

TSUNAMI MEDICAL

THE WAVE OF INNOVATION

# Hunter

## Automatic device for soft tissues biopsy



*Bloodline*<sup>®</sup>

Tsunami S.r.l.  
Via XXV Aprile, 22  
41037 Mirandola (MO) - Italy  
tel. +39 0535 38397  
Fax +39 0535 38399  
[www.tsunamimedical.it](http://www.tsunamimedical.it)

Ref. LITEUBIO10 © 2015 Tsunami Medical - All Rights Reserved  
Not for distribution in United States



Design & Quality  
UNI EN ISO 13485:2012





### It is never been so reliable.....

The sharpened cannula allows a safe and painless penetration. The centimeter marking helps to reach a perfect positioning and the Luer connector can be used for positioning the coaxial needle. The notch has been developed in order to have the best ultrasound visibility and to maintain the bioptic sample flat and stable during the removal.

## HTX

Automatic disposable biopsy gun with ergonomic grip in soft polymer, light, easy handling, highly performing and ready to use. Suitable for prostate, liver, kidney and breast biopsies. Introducer coaxial needle included in the packaging.

The notch's surface is 20 mm and has a special treatment in order to optimize the ultrasound visibility and to maintain the histological sample perfectly flat and stable during the removal procedure.

Best-in-class for visibility under ultrasound guidance.

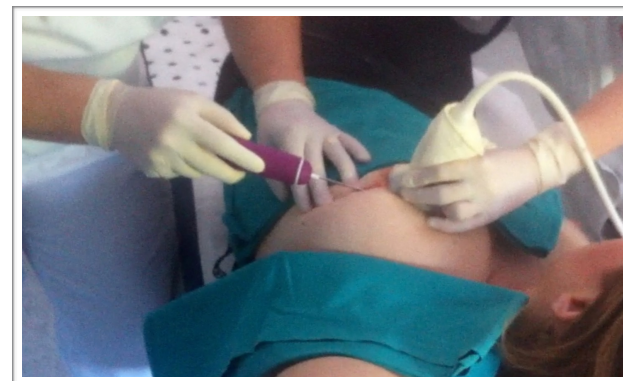

## ORDERING CODES

Catalog number*	Measures	Q.ty per box
HTX14/10(13/05)	14G X 10 cm	5
HTX14/15(13/10)	14G X 15 cm	5
HTX14/20(13/15)	14G X 20 cm	5
HTX14/25(13/20)	14G X 25 cm	5
HTX16/10(14/05)	16G X 10 cm	5
HTX16/15(14/10)	16G X 15 cm	5
HTX16/20(14/15)	16G X 20 cm	5
HTX16/25(14/20)	16G X 25 cm	5
HTX18/10(16/05)	18G X 10 cm	5
HTX18/15(16/10)	18G X 15 cm	5
HTX18/20(16/15)	18G X 20 cm	5
HTX18/25(16/20)	18G X 25 cm	5

\*in brackets diameter and lengths of the coaxial needle

### It is never been so easy.....



Turn two times to load cannula and stylet



One firing trigger: push once to shoot cannula and stylet



Turn once to push the cannula forward and collect the sample